VISIT…

LANZAROTE Caliente.COM

You Are Not Alone

▶ Words & Music by Robert Kelly

© Copyright 1995 Zomba Songs Incorporated. USA.
Zomba Music Publishers Limited. 165-167 High Road. London NW10 2SG.
All Rights Reserved. International Copyright Secured.

♩= 64

C♯m7 fr4 — F♯sus4

ad lib. — *a tempo*

1. An-oth - er day — has gone, —

Ped. ✻

B — G♯m7 fr4 — C♯m7 fr4

— I'm still all — a-lone — how could this be, — you're not here — with me. —

(Verses 2, 3 & 4 see block lyric)

F♯7sus4 — B — G♯m7 fr4

— You ne-ver said — good-bye, — some-one tell — me why, — did she have — to go —

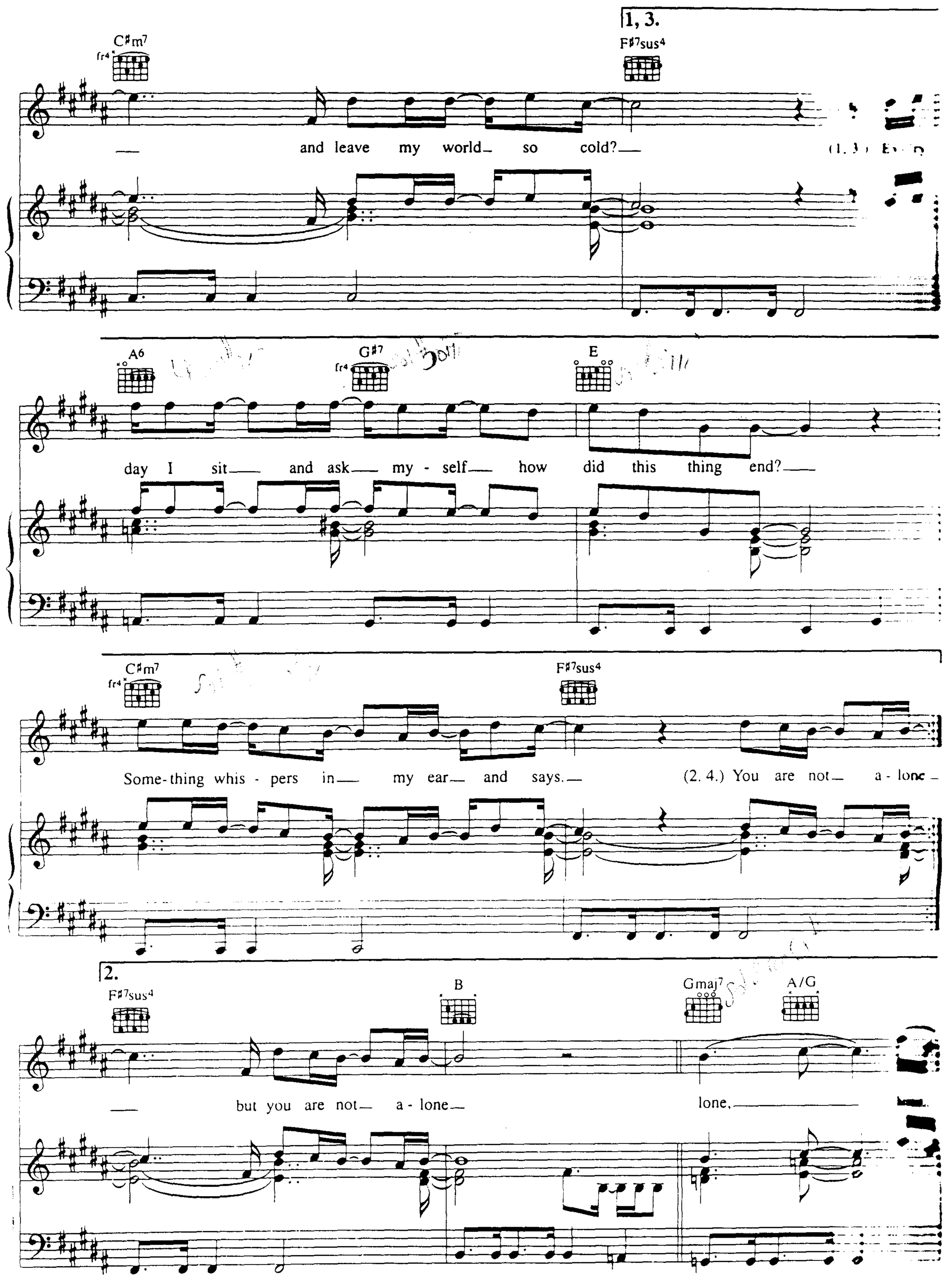
1, 3.
C♯m7
fr4
F♯7sus4
and leave my world so cold?
(1. 3.) Eve
A6
G♯7
fr4
E
day I sit and ask my - self how did this thing end?
C♯m7
fr4
F♯7sus4
Some-thing whis - pers in my ear and says.
(2. 4.) You are not a - lone
2.
F♯7sus4
B
Gmaj7
A/G
but you are not a - lone
lone,

B — Gmaj7 — F♯7sus4

— why— lone.— (3.) Just the oth - er night -

4.

F♯7sus4 — B — G — A/G

— but you are not— a- lone.— Whis- per— three words— then I'll— come

Em7 — Gmaj7 — A/G

run - ning, I— and girl— you know— that I'll— be

F♯7sus4 — G7sus4 — D♭

there, I'll be there. You are not— a- lone,-

D♭ B♭m7 E♭m7

I am here with you, though you're far a-way, I am here to stay,

A♭7sus4 D♭ B♭m7

but you are not a-lone but I am here with you, though we're far a-part,

E♭m7 A♭7sus4 E♭/B♭

you're al-ways in my heart but you are not a-lone

E♭ Cm7 Fm7

I am here with you, though you're far a-way, I am here to stay

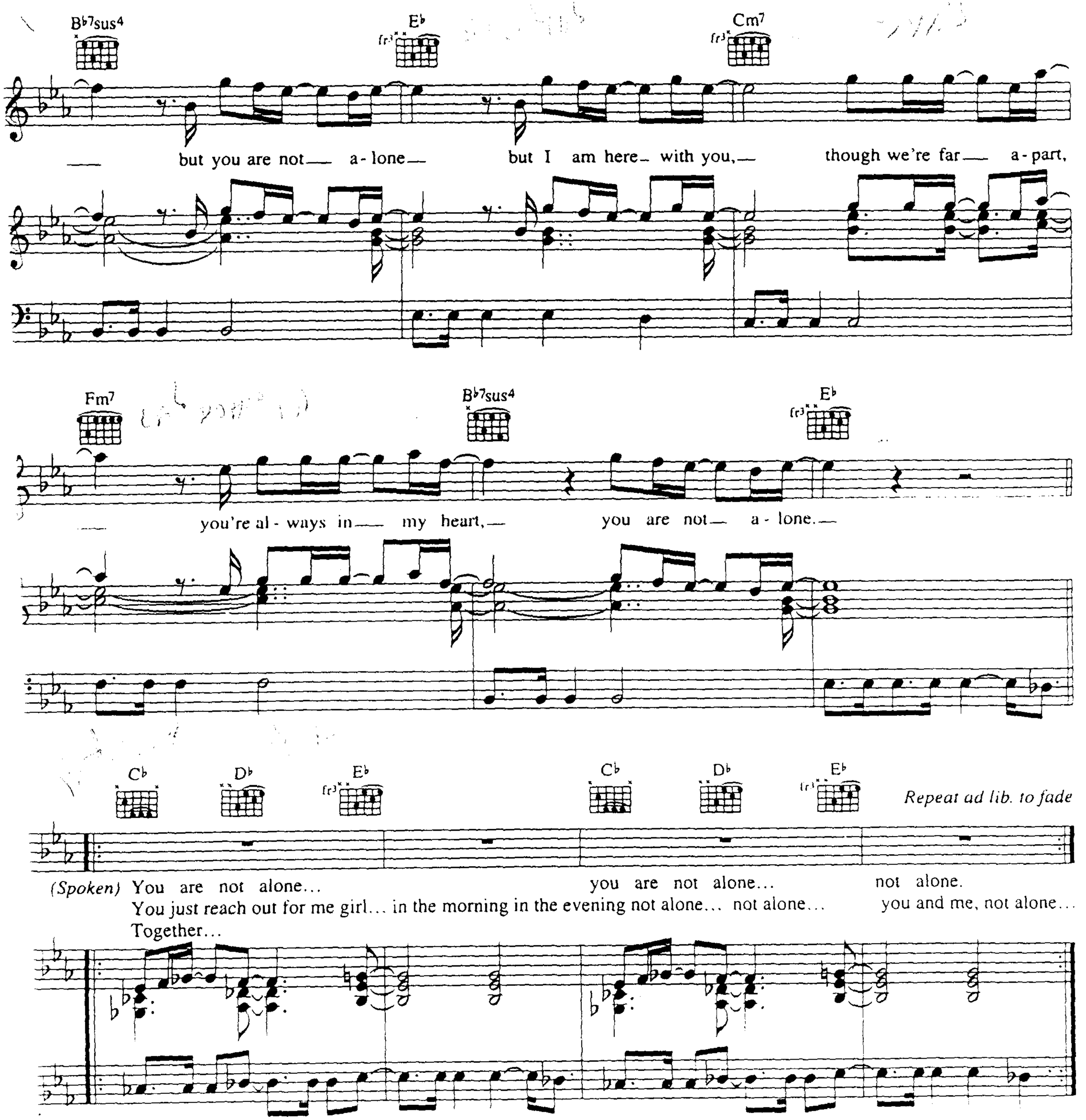

Verse 2:
You are not alone
I am here with you
Though you're far away
I am here to stay
You are not alone
I am here with you
Though we're far apart
You're always in my heart
But you are not alone

Verse 3:
Just the other night
I thought I heard you cry
Asking me to go
And hold you in my arms.
I can hear your breaths
Your burdens I will bear
But first I need you here
Then forever can be gone

Verse 4:
You are not alone
I am here with you
Though you're far away
I am here to stay
But you are not alone
I am here with you
Though we're far apart
You're always in my heart
But you are not alone